FILTERING FACE MASKS

JINFUYU INDUSTRIAL CO., LTD.

HEAD OFFICE

Address | 31F-9, Building B ,No.97, Sec. 1, Xintai 5th Rd., Xizhi Dist., New Taipei City , Taiwan

Tel | +886-2-2690-2271 - 3 Fax | +886-2-2697-3229

E-mail | jfy@jfymasks.com.tw Website | www.jfymasks.com.tw

SI HUI FACTORY

Guang Dong, China.

JIANG XI FACTORY

Jiang Xi, China

VIETNAM FACTORY

Near Ho Chi Minh City

EU_CATALOG_1019

Quality Insistence

Customers Satisfaction

New Technical Development

Quick Response

CE2797

EN 149:2001+A1:2009

ODOR PROOF DUST PROOF SMOKE PROOF TOXICITY PROOF

JINFUYU INDUSTRIAL CO., LTD.

JINFUYU INDUSTRIAL CO., LTD. is re-organized in 1997, has become a professional manufacturer in Personal Protective Equipment fields and specializes in the manufacture of disposable dust masks more than 40 years. We are the first supplier in Taiwan to develop molded disposable masks, grant CE approval and sell to worldwide market. Our head office is located in Taipei, Taiwan, mainly dedicated to supporting of sales, after service and logistics activities. We have three factories, two in China and one in Vietnam, total 900 employees and provide capacity of 100 million disposable masks annually.

JINFUYU INDUSTRIAL CO., LTD. has been ISO certified (ISO 9001:2015) since 2001. All JINFUYU products have conformed to EN149:2001+A1: 2009 (notified by BSI - CE 2797), AS/NZS 1716: 2012 (certified by Benchmark, Australia) or NIOSH 42CFR84 (approved by NIOSH/CDC in U.S.A.) to guarantee your safety by using our respirators as personal protective equipment to your breathing systems. Human life protection is our main concern when produce a respirator. And our strict tests and inspections at different production stages including raw materials test, half-finished masks test and finished masks test will ensure our products to achieve this goal.

JINFUYU INDUSTRIAL CO., LTD.'s four promises of Quality insistence, Customers Satisfaction, New Technical Development and Quick Response are our key attitudes that bring to all our clients. We will continue to focus on this and try our best to satisfy each client's demand through our dynamic customers support team.

SUCCESSFUL HISTORY

1978
- Developed first molded disposable mask in Taiwan and sold to worldwide.

1995
- Granted EN149 CE certificate from Germany BIA for P1 masks in February.
- Granted AS/NZS 1716 License (LIC NO. 1508) from Australia QAS in August.

1999
- New China factory was founded in Guang Dong on 29 September.

2000
- New China factory was inaugurated on 23 November and started production.

2001
- Has been ISO certified by SGS in U.K. in September. (ISO 9001:2000)
- Granted EN149:2001 certificate from BSI in U.K. for FFP1, FFP2 & FFP3 masks.
- Granted Quality System Certificate from China Quality Certification Centre for Import and Export.

2002
- Granted NIOSH 42CFR84 approval for N95, R95 & P100 masks from U.S. NIOSH / CDC. The first manufacturer in Asia to grant NIOSH approval for P100 masks.
- Granted AS/NZS 1716 License (LIC NO.1508) from Australia SAI Global for P1 & P2 masks.

2004
- A new 4-floors building for masks production was founded in August.
- JFY masks with additional of the clogging option is available from August.

2005
- New building for masks production was finished & started to use with air conditioner and clean environment.

2006
- The second plant was founded near Ho Chi Min City, Vietnam on 4 Februaryproduction.
- Vietnam factory was inaugurated on 25 October and started production.

2007
- Vietnam factory granted ISO 9001:2000 certificate by AJA in February.
- JFY masks conforms to the EN143:2000 A1 - 120mg loading test are available from May.

2009
- The third plant was founded in Jiangxi Province in December.
- Granted AS/NZS 1716:2003 License (BMP 547903) from Benchmark, Australia for P1 & P2 masks.

2010
- Updated to EN149:2001+A1:2009 Classification – Single shift NR by BSI in March.

2011
- Has been updated to ISO Certificate ISO 9001:2008.

2012
- The third plant had started production in Jiangxi Province.
- Jiangxi factory granted ISO 9001:2008 certificate by BSI in December.

2014
- The first manufacturer in Asia to grant NIOSH approval for N100 masks.

2015
- Jiangxi factory updated ISO 9001:2015 Certificate.

2016
- Si Hui factory updated ISO 9001:2015 Certificate.

2018
- Vietnam factory updated ISO 9001:2015 Certificate.
- Updated EU Type Examination Certificate to the new PPE Regulation (EU) 2016/425 in August.

2019
- Transfer EN 149: 2001 CE Certificate to BSI in the Netherlands.
- Granted NIOSH 42 CFR 84 P95 masks from U.S. NIOSH/CDC.

TECHNICAL INFORMATION

Technical information for FFP1 NR D	
Total Inward leakage	< 22%
Penetration	< 20%
Carbon dioxide content of inhalation air (%)	< 1%
Inhalation resistance 30 l/min (mbar)	< 0.6 mbar
Inhalation resistance 95 l/min (mbar)	<2.1mbar
Exhalation resistance 160 l/min (mbar)	< 3 mbar
Protection	Non-toxic, low to average toxicity solid and liquid aerosols
Application	Wood, cement, iron steel mining, textile, glass and oils
Assigned Protection Factor	4 X APF or 4.5 X MAC/OEL/TLV

Technical information for FFP2 NR D	
Total Inward leakage	< 8%
Penetration	< 6%
Carbon dioxide content of inhalation air (%)	< 1%
Inhalation resistance 30 l/min (mbar)	< 0.7 mbar
Inhalation resistance 95 l/min (mbar)	< 2.4 mbar
Exhalation resistance 160 l/min (mbar)	< 3 mbar
Protection	Non-toxic, low to average toxicity solid and liquid aerosols
Application	Silica, asbestos, lead, iron and zinc fumes, chromium sulfuric and misc and oils
Assigned Protection Factor	10 X APF or 12 X MAC/OEL/TLV

Technical information for FFP3 NR D / FFP3 R D	
Total Inward leakage	< 2%
Penetration	< 1%
Carbon dioxide content of inhalation air (%)	<1%
Inhalation resistance 30 l/min (mbar)	< 1mbar
Inhalation resistance 95 l/min (mbar)	< 3 mbar
Exhalation resistance 160 l/min (mbar)	< 3 mbar
Protection	Non-toxic, to average toxicity, high toxicity solid and liquid aerosols
Application	Asbestos fiber, cadmic, arsenic , lead, nickel, chromium and oils
Assigned Protection Factor	20 X APF or 50 X MAC/OEL/TLV

QUALITY ★100%★ GUARANTEE

Meet the requirement of the Personal Protective Equipment Regulation (EU)2016/425
PPE's controlled by BSI (CE 2797)
Test with particles between 0.2 μm – 2 μm
MAC = Maximum Admissible Concentration
OEL = Occupational Exposure Limit
TLV = Threshold Limit Value

FFP MASKS PRODUCT OVERVIEW

Protection Level	EN 149:2001+A:2009 FFP1 NR D AS / NZS 1716:2012 P1				EN 149:2001+A:2009 FFP2 NR D AS / NZS 1716:2012 P2				EN 149:2001+A:2009 FFP3 NR D			
Moulded & Moulded Plus Mask Series												
Product code	1010	1011	1110	1111	1020	1021	1121		1131	1231		
Exhalation Valve		●		●		●	●		●	●		
Nose Bridge	●	●	●	●	●	●	●		●	●		
Face Seal Foam	●	●	●	●	●	●	●		◉	◉		
Active Carbon			●	●			●			●		
Head Strap	●	●	●	●	●	●	●		◉	◉		
Product code	11010	11011	11111	7111	11020	11021	11121	7121	11131	12231*		
Exhalation Valve		●	●	●		●	●	●	●	●		
Nose Bridge	●	●	●	●	●	●	●	●	●	●		
Face Seal Foam	○	○	○	◉	○	○	○	◉	◉	◉		
Active Carbon			●	●			●	●				
Head Strap	◉	◉	◉	◉	◉	◉	◉	◉	◉	◉		
Product code	22010	22011	22110	22111	22020	22021	22121		22030	22031	22231	22131
Exhalation Valve		●		●		●	●			●	●	●
Nose Bridge												
Face Seal Foam					○	○	○		○	○	◉	◉
Active Carbon			●	●			●					●
Head Strap	●/○	●/○	●/○	●/○	●/○	●/○	●/○		●/◉	●/◉	◉	◉
Moulded Pleating Mask Series												
Product code	PF22010				PF22020	PF22021	PF22121		PF22230	PF22231	PF22131	
Exhalation Valve						●	●			●	●	
Nose Bridge	●				●	●	●		●	●	●	
Face Seal Foam	○				○	○	○		◉	◉	◉	
Active Carbon							●				●	
Head Strap	○				○	○	○		◉	◉	◉	
3D Fold Flat Pleating Mask Series												
Product code	PF55010				PF55020	PF55021	PF55121		PF55230	PF55231	PF55131	
Exhalation Valve						●	●			●	●	
Nose Bridge	●				●	●	●		●	●	●	
Face Seal Foam	●				●	●	●		●	●	●	
Active Carbon							●				●	
Head Strap	○				○	○	○		◉	◉	◉	
Vertical Fold Flat Mask Series												
Product code	3010	3011	3111		3020	3021	3121		3231			
Exhalation Valve		●	●			●	●		●			
Nose Bridge	●	●	●		●	●	●		●			
Face Seal Foam	●	●	●		●	●	●		●			
Active Carbon			●				●					
Head Strap	●/◉	●/◉	●/◉		●/◉	●/◉	●/◉		●/◉			
Product code	4010	4011	4111		4020	4021	4121		4231			
Exhalation Valve		●	●			●	●		●			
Nose Bridge	●	●	●		●	●	●		●			
Face Seal Foam												
Active Carbon			●				●					
Head Strap	◉	◉	◉		◉	◉	◉		◉			
Horizontal Fold Flat Mask Series												
Product code	6010	6011	6111		6020	6021	6121		6231			
Exhalation Valve		●	●			●	●		●			
Nose Bridge	●	●	●		●	●	●		●			
Face Seal Foam	●	●	●		●	●	●		◉			
Active Carbon			●				●					
Head Strap	○	○	○		○	○	○		◉			

· Exhalation Valve: Reduces hot air build up, and easy breath in hot and humid working place
· Nose Bridge: Adjustable aluminum / plastic Nose Bridge provide custom seal for different facial sizes
· Face Seal Foam Provides a custom fit and secure seal to different face sizes
● Single Nose Pad; ○ Half Face Foam; ◉ Full Face Foam
· Active Carbon Filter: Filter against nuisance level organic vapours
· Head Strap: Variation of Head Strap designs for flexibility and better fit
● Stapled; ○ Welded; ◉ Adjustable Buckle

Protection Levels :
FFP1 : 4 x Workplace Exposure Limit
FFP2 : 10 x Workplace Exposure Limit
FFP3 : 20 x Workplace Exposure Limit
NR = Non reusable (single shift use only)
*R = Reusable
D = Meet the Dolomite clogging test for better breathing resistance

JINFUYU INDUSTRIAL CO., LTD.

FFP1 NR D

MOULDED & MOULDED PLUS MASK FAMILY

1010 non valved
1011 valved
1110 odour
1111 valved odour
11010 non valved
11011 valved
11111 valved odour
7111 twin valved odour
22010 non valved
22011 valved
22110 odour
22111 valved odour

3D FOLD FLAT & MOULDED PLEATING MASK FAMILY

PF55010 non valved
PF22010 non valved

VERTICAL & HORIZONTAL FOLD FLAT MASK FAMILY

3010 non valved
3011 valved
3111 valved odour
4010 non valved
4011 valved
4111 valved odour
6010 non valved
6011 valved
6111 valved odour

CHARACTERISTICS

Low breathing resistance: Filter technology reduces inhalation resistance to bring comfort wear.

Exhalation valve: Reduces hot air build up, and easy breath in hot and humid working place.

Nose bridge: Adjustable aluminum or plastic nose bridge provide custom seal for different facial sizes.

Face seal foam: Provides a custom fit and secure seal to different facial sizes.

Active carbon filter: Filter against nuisance level organic vapors.

Rubber head band: Heavy-duty head bands stapled outside of breathing zone for a comfortable and custom fit.

Adjustable buckle: Ensures the best facial seal with lowest leakage.

Elastic head strap: Woven elastic head straps welded outside of breathing zone for a comfortable and custom fit.

Adjustable clip: Easy adjustable clip system to offer comfortable fit.

Metal free: No metal material used for the respirator.

Hanging: It is able to hang from the neck when not in use.

Mesh: Sturdy mesh inside to prevent collapsing from hot and humid environment.

D clogging: Meet the Dolomite clogging test to bring better breathing resistance for longer.

Reusable: The respirator can be used for more than one shift.

Latex free: Apply latex free material to avoid irritation.

Pleated Filtering: The patented pleated filter offers extremely low breathing resistance.

WWW.JFYMASKS.COM.TW

CE 2797

PF55010 DUST / MIST MASK

3D Fold Flat Pleating series / FFP1 NR D

| SPECIFICATIONS |

- The patented pleated filter offers extremely low breathing resistance.
- Hidden adjustable nose clip and soft nose foam provide a comfortable & custom fit.
- Foldable design for easy carry and packed individually to avoid contamination.
- Apply latex free material to avoid irritation.
- Conforms to EN149:2001+A1:2009.

| PACKING |

20 pcs / inner box | 400 pcs / ctn | 5.24'

Pleated, breathe, secure, soft, woven, D clogging, Latex free

PF22010 DUST / MIST MASK

Moulded Pleating series / FFP1 NR D

| SPECIFICATIONS |

- The patented pleated filter offers extremely low breathing resistance.
- Ergonomic mask shape provides custom seal for different facial sizes.
- Welding elastic strap and half face seal foam reinforce the seal with lowest leakage.
- Apply latex free material to avoid irritation.
- Conforms to EN149:2001+A1:2009.

| PACKING |

20 pcs / inner box | 400 pcs / ctn | 3.84'

Pleated, breathe, secure, soft, woven, D clogging, Latex free

1010 DUST / MIST MASK

Moulded series / FFP1 NR D & P1

| SPECIFICATIONS |

- Low breathing resistance for more comfortable feel to wearer.
- Heavy-duty head bands, adjustable nose clip and soft nose foam for a comfortable and custom fit.
- Conforms to EN149:2001+A1:2009 and AS/NZS 1716:2012.

| PACKING |

20 pcs / inner box | 400 pcs / ctn | 2.89'

breathe, secure, soft, elasticity, D clogging

1011 DUST / MIST MASK WITH VALVE

Moulded series / FFP1 NR D & P1

| SPECIFICATIONS |

- Low breathing resistance for more comfortable feel to wearer.
- Heavy-duty head bands, adjustable nose clip and soft nose foam for a comfortable and custom fit.
- Exhalation valve reduces hot air buildup and easy breath in hot/ humid environments.
- Conforms to EN149:2001+A1:2009 and AS/NZS 1716:2012.

| PACKING |

12 pcs / inner box | 240 pcs / ctn | 2.89'

breathe, valve, secure, soft, elasticity, D clogging

1110 ACTIVE CARBON DUST / MIST MASK

Moulded series / FFP1 NR D & P1

| SPECIFICATIONS |

- Low breathing resistance for more comfortable feel to wearer.
- Heavy-duty head bands, adjustable nose clip and soft nose foam for a comfortable and custom fit.
- Covered with active carbon pre-filter against nuisance level organic vapors.
- Conforms to EN149:2001+A1:2009 and AS/NZS 1716:2012.

| PACKING |

20 pcs / inner box | 400 pcs / ctn | 2.89'

breathe, secure, soft, carbon, elasticity, D clogging

The patented central pleated filter offers additional surface area for maximum efficiency and extremely low breathing resistance.

Patent Protected

Super Low Resistance

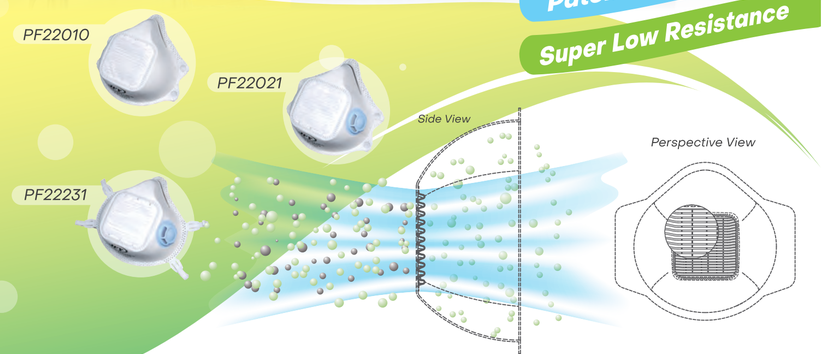

1111 ACTIVE CARBON DUST / MIST MASK WITH VALVE

Moulded series / FFP1 NR D & P1

| SPECIFICATIONS |

- Low breathing resistance for more comfortable feel to wearer.
- Heavy-duty head bands, adjustable nose clip and soft nose foam for a comfortable and custom fit.
- Exhalation valve reduces hot air buildup and easy breath in hot/ humid environments.
- Covered with active carbon pre-filter against nuisance level organic vapors.
- Conforms to EN149:2001+A1:2009 and AS/NZS 1716:2012.

| PACKING |

12 pcs / inner box	240 pcs / ctn	2.89'

breathe, valve, secure, soft, carbon, elasticity, D clogging

11010 DUST / MIST MASK

Moulded Plus series / FFP1 NR D

| SPECIFICATIONS |

- Moulded plus design for premium range of respirators.
- Sturdy mesh inside to prevent collapsing from hot and humid environment.
- Four- point adjustable head straps and adjustable nose clip offer a comfortable secure fit.
- Half face seal foam provides a custom seal for different facial sizes and lowest leakage.
- Conforms to EN149:2001+A1:2009.

| PACKING |

10 pcs / inner box	200 pcs / ctn	4.11'

secure, soft, adjustable, woven, mesh, D clogging

11011 DUST / MIST MASK WITH VALVE

Moulded Plus series / FFP1 NR D

| SPECIFICATIONS |

- Moulded plus design for premium range of respirators.
- Sturdy mesh inside to prevent collapsing from hot and humid environment.
- Four- point adjustable head straps and adjustable nose clip offer a comfortable secure fit.
- Half face seal foam provides a custom seal for different facial sizes and lowest leakage.
- Exhalation valve reduces hot air buildup and easy breath in hot/humid environments.
- Conforms to EN149:2001+A1:2009.

| PACKING |

10 pcs / inner box	200 pcs / ctn	4.11'

valve, secure, soft, adjustable, woven, mesh, D clogging

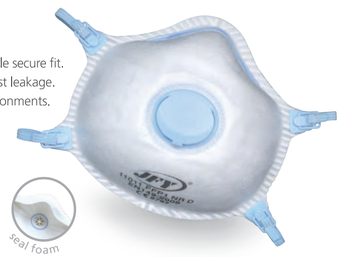

11111 ACTIVE CARBON DUST / MIST MASK WITH VALVE

Moulded Plus series / FFP1 NR D

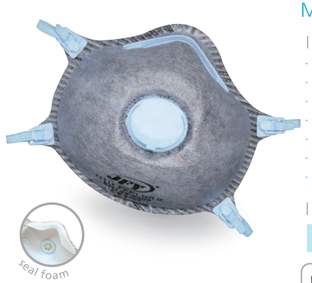

| SPECIFICATIONS |

- Moulded plus design for premium range of respirators.
- Sturdy mesh inside to prevent collapsing from hot and humid environment.
- Four- point adjustable head straps and adjustable nose clip offer a comfortable secure fit.
- Half face seal foam provides a custom seal for different facial sizes and lowest leakage.
- Exhalation valve reduces hot air buildup and easy breath in hot/humid environments.
- Covered with active carbon pre-filter against nuisance level organic vapors.
- Conforms to EN149:2001+A1:2009.

| PACKING |

10 pcs / inner box	200 pcs / ctn	4.11'

valve, secure, soft, carbon, adjustable, woven, mesh, D clogging

7111 ACTIVE CARBON DUST/MIST MASK WITH 2 VALVES

Moulded series / FFP1 NR & P1

| SPECIFICATIONS |

- Contoured face seal and easy adjustable buckle system to offer comfortable fit.
- Two exhalation valves reduce hot air buildup and easy breath in hot/humid environments.
- Covered with active carbon pre-filter against nuisance level organic vapors.
- Conforms to EN149:2001+A1:2009 and AS/NZS 1716:2012.

| PACKING |

5 pcs / inner box	100 pcs / ctn	3.67'

valve, secure, soft, carbon, adjustable, woven

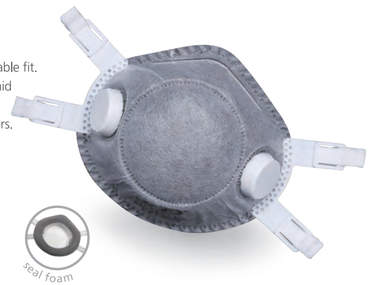

22010 DUST / MIST MASK

Moulded series / FFP1 NR D & P1

| SPECIFICATIONS |

- Lightweight structure results in easy breathing and comfortable wear.
- Ergonomic mask shape provides custom seal for different facial sizes.
- Alternative head straps, welding elastic strap or stapled rubber band.
- No metal material is used for the masks with welding elastic strap.
- Apply latex free material to avoid irritation.
- Conforms to EN149:2001+A1:2009 and AS/NZS 1716:2012.

| PACKING |

20 pcs / inner box	400 pcs / ctn	2.92'

breathe, elasticity, woven, ep, D clogging, Latex latex free

22011 DUST / MIST MASK WITH VALVE

Moulded series / FFP1 NR D & P1

SPECIFICATIONS

- Lightweight structure results in easy breathing and comfortable wear.
- Ergonomic mask shape provides custom seal for different facial sizes.
- Alternative head straps, welding elastic strap or stapled rubber band.
- No metal material is used for the masks with welding elastic strap.
- Apply latex free material to avoid irritation.
- Advanced low resistant exhalation valve reduces hot air buildup and easy breath in hot/humid environments.
- Conforms to EN149:2001+A1:2009 and AS/NZS 1716:2012.

PACKING

12 pcs / inner box	240 pcs / ctn	2.92′

3010 DUST / MIST MASK

Vertical fold flat series / FFP1 NR D & P1

SPECIFICATIONS

- Low breathing resistance for more comfortable feel to wearer.
- Adjustable plastic nose clip and soft nose foam provide a custom fit.
- Easy adjustable buckle for a perfect fit. Stapled head band is optional.
- Vertical foldable design for easy carry and packed individually to avoid contamination.
- Conforms to EN149:2001+A1:2009 and AS/NZS 1716:2012.

PACKING

1 pc / polybag	20 pcs / inner box	400 pcs / ctn	2.4′

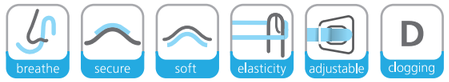

22110 ACTIVE CARBON DUST / MIST MASK

Moulded series / FFP1 NR D & P1

SPECIFICATIONS

- Lightweight structure results in easy breathing and comfortable wear.
- Ergonomic mask shape provides custom seal for different facial sizes.
- Alternative head straps, welding elastic strap or stapled rubber band.
- No metal material is used for the masks with welding elastic strap.
- Apply latex free material to avoid irritation.
- Covered with active carbon pre-filter against nuisance level organic vapors.
- Conforms to EN149:2001+A1:2009 and AS/NZS 1716:2012.

PACKING

20 pcs / inner box	400 pcs / ctn	2.92′

3011 DUST / MIST MASK WITH VALVE

Vertical fold flat series / FFP1 NR D & P1

SPECIFICATIONS

- Low breathing resistance for more comfortable feel to wearer.
- Adjustable plastic nose clip and soft nose foam provide a custom fit.
- Easy adjustable buckle for a perfect fit. Stapled head band is optional.
- Exhalation valve reduces hot air buildup and easy breath in hot/humid environments.
- Vertical foldable design for easy carry and packed individually to avoid contamination.
- Conforms to EN149:2001+A1:2009 and AS/NZS 1716:2012.

PACKING

1 pc / polybag	12 pcs / inner box	240 pcs / ctn	2.4′

22111 ACTIVE CARBON DUST / MIST MASK WITH VALVE

Moulded series / FFP1 NR D & P1

SPECIFICATIONS

- Lightweight structure results in easy breathing and comfortable wear.
- Ergonomic mask shape provides custom seal for different facial sizes.
- Alternative head straps, welding elastic strap or stapled rubber band.
- No metal material is used for the masks with welding elastic strap.
- Apply latex free material to avoid irritation.
- Advanced low resistant exhalation valve reduces hot air buildup and easy breath in hot/humid environments.
- Covered with active carbon pre-filter against nuisance level organic vapors.
- Conforms to EN149:2001+A1:2009 and AS/NZS 1716:2012.

PACKING

12 pcs / inner box	240 pcs / ctn	2.92′

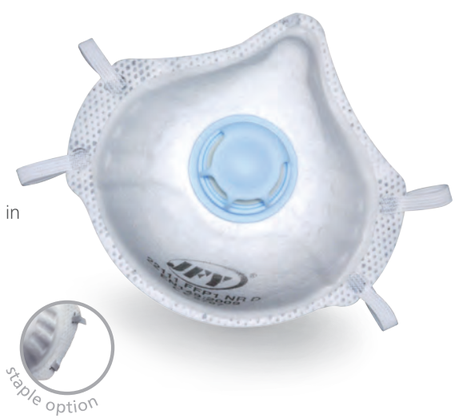

3111 ACTIVE CARBON DUST / MIST MASK WITH VALVE

Vertical fold flat series / FFP1 NR D & P1

SPECIFICATIONS

- Low breathing resistance for more comfortable feel to wearer.
- Adjustable plastic nose clip and soft nose foam provide a custom fit.
- Easy adjustable buckle for a perfect fit. Stapled head band is optional.
- Exhalation valve reduces hot air buildup and easy breath in hot/humid environments.
- Covered with active carbon pre-filter against nuisance level organic vapors.
- Vertical foldable design for easy carry and packed individually to avoid contamination.
- Conforms to EN149:2001+A1:2009 and AS/NZS 1716:2012.

PACKING

1 pc / polybag	12 pcs / inner box	240 pcs / ctn	2.4′

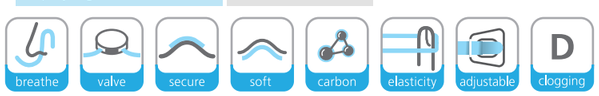

4010 DUST / MIST MASK

Vertical fold flat series / FFP1 NR D

| SPECIFICATIONS |

- Low breathing resistance for more comfortable feel to wearer.
- Hidden adjustable nose clip for comfortable & custom fit.
- Adjustable clip on strap for a secure seal.
- Vertical foldable design for easy carry and packed individually to avoid contamination.
- Apply latex free material to avoid irritation.
- Conforms to EN149:2001+A1:2009.

| PACKING |

1 pc / polybag | 20 pcs / inner box | 400 pcs / ctn | 2.89'

breathe | secure | woven | adjustable | hanging | D clogging | Latex latex free

4011 DUST / MIST MASK WITH VALVE

Vertical fold flat series / FFP1 NR D

| SPECIFICATIONS |

- Low breathing resistance for more comfortable feel to wearer.
- Hidden adjustable nose clip for comfortable & custom fit.
- Adjustable clip on strap for a secure seal.
- Advanced low resistant exhalation valve reduces hot air buildup and easy breath in hot/humid environments.
- Vertical foldable design for easy carry and packed individually to avoid contamination.
- Apply latex free material to avoid irritation.
- Conforms to EN149:2001+A1:2009.

| PACKING |

1 pc / polybag | 12 pcs / inner box | 240 pcs / ctn | 2.89'

breathe | valve | secure | woven | adjustable | hanging | D clogging | Latex latex free

4111 ACTIVE CARBON DUST / MIST MASK WITH VALVE

Vertical fold flat series / FFP1 NR D

| SPECIFICATIONS |

- Low breathing resistance for more comfortable feel to wearer.
- Hidden adjustable nose clip for comfortable & custom fit.
- Adjustable clip on strap for a secure seal.
- Advanced low resistant exhalation valve reduces hot air buildup and easy breath in hot/humid environments.
- Covered with active carbon pre-filter against nuisance level organic vapors.
- Vertical foldable design for easy carry and packed individually to avoid contamination.
- Apply latex free material to avoid irritation.
- Conforms to EN149:2001+A1:2009.

| PACKING |

1 pc / polybag | 12 pcs / inner box | 240 pcs / ctn | 2.4'

breathe | valve | secure | carbon | woven | adjustable | hanging | D clogging | Latex latex free

6010 DUST / MIST MASK

Horizontal fold flat series / FFP1 NR D & P1

| SPECIFICATIONS |

- Low breathing resistance for more comfortable feel to wearer.
- Adjustable plastic nose clip and soft nose foam provide a custom fit.
- Horizontal foldable design for easy carry and packed individually to avoid contamination.
- Conforms to EN149:2001+A1:2009 and AS/NZS 1716:2012.

| PACKING |

1 pc / polybag | 20 pcs / inner box | 400 pcs / ctn | 3.6'

breathe | secure | soft | woven | hanging | D clogging

6011 DUST / MIST MASK WITH VALVE

Horizontal fold flat series / FFP1 NR D & P1

| SPECIFICATIONS |

- Low breathing resistance for more comfortable feel to wearer.
- Adjustable plastic nose clip and soft nose foam provide a custom fit.
- Exhalation valve reduces hot air buildup and easy breath in hot/humid environments.
- Horizontal foldable design for easy carry and packed individually to avoid contamination.
- Conforms to EN149:2001+A1:2009 and AS/NZS 1716:2012.

| PACKING |

1 pc / polybag | 12 pcs / inner box | 240 pcs / ctn | 3.6'

breathe | valve | secure | soft | woven | hanging | D clogging

6111 ACTIVE CARBON DUST / MIST MASK WITH VALVE

Horizontal fold flat series / FFP1 NR D & P1

| SPECIFICATIONS |

- Low breathing resistance for more comfortable feel to wearer.
- Adjustable plastic nose clip and soft nose foam provide a custom fit.
- Exhalation valve reduces hot air buildup and easy breath in hot/humid environments.
- Covered with active carbon pre-filter against nuisance level organic vapors.
- Horizontal foldable design for easy carry and packed individually to avoid contamination.
- Conforms to EN149:2001+A1:2009 and AS/NZS 1716:2012.

| PACKING |

1 pc / polybag | 12 pcs / inner box | 240 pcs / ctn | 3.6'

breathe | valve | secure | soft | carbon | woven | hanging | D clogging

JINFUYU INDUSTRIAL CO., LTD.

FFP2 NR D

MOULDED & MOULDED PLUS MASK FAMILY

1020 no valve
1021 with valve
1121 with valve & carbon filter
11020 no valve
11021 with valve
11121 with valve & carbon filter
22020 no valve
22021 with valve
22121 with valve & carbon filter
7121 with two valve & carbon filter

3D FOLD FLAT & MOULDED PLEATING MASK FAMILY

PF55020 no valve
PF55021 with valve
PF55121 with valve &carbon filter
PF22020 no valve
PF22021 with valve
PF22121 with valve &carbon filter

VERTICAL & HORIZONTAL FOLD FLAT MASK FAMILY

3020 no valve
3021 with valve
3121 with valve & carbon filter
4020 no valve
4021 with valve
4121 with valve & carbon filter
6020 no valve
6021 with valve
6121 with valve & carbon filter

CHARACTERISTICS

Low breathing resistance: Filter technology reduces inhalation resistance to bring comfort wear.

Exhalation valve: Reduces hot air build up, and easy breath in hot and humid working place.

Nose bridge: Adjustable aluminum or plastic nose bridge provide custom seal for different facial sizes.

Face seal foam: Provides a custom fit and secure seal to different facial sizes.

Active carbon filter: Filter against nuisance level organic vapors.

Rubber head band: Heavy-duty head bands stapled outside of breathing zone for a comfortable and custom fit.

Adjustable buckle: Ensures the best facial seal with lowest leakage.

Elastic head strap: Woven elastic head straps welded outside of breathing zone for a comfortable and custom fit.

Adjustable clip: Easy adjustable clip system to offer comfortable fit.

Metal free: No metal material used for the respirator.

Hanging: It is able to hang from the neck when not in use.

Mesh: Sturdy mesh inside to prevent collapsing from hot and humid environment.

D clogging: Meet the Dolomite clogging test to bring better breathing resistance for longer.

Reusable: The respirator can be used for more than one shift.

Latex free: Apply latex free material to avoid irritation.

Pleated Filtering: The patented pleated filter offers extremely low breathing resistance.

CE 2797

PF55020 DUST / MIST MASK

3D Fold Flat Pleating series / FFP2 NR D

SPECIFICATIONS

- The patented pleated filter offers extremely low breathing resistance.
- Hidden adjustable nose clip and soft nose foam provide a comfortable & custom fit.
- Foldable design for easy carry and packed individually to avoid contamination.
- Apply latex free material to avoid irritation.
- Conforms to EN149:2001+A1:2009.

PACKING

20 pcs / inner box	400 pcs / ctn	5.24'

Pleated, breathe, secure, soft, woven, D clogging, Latex free

PF55021 DUST / MIST MASK WITH VALVE

3D Fold Flat Pleating series / FFP2 NR D

SPECIFICATIONS

- The patented pleated filter offers extremely low breathing resistance.
- Hidden adjustable nose clip and soft nose foam provide a comfortable & custom fit.
- Advanced low resistant exhalation valve reduces hot air buildup and easy breath in hot/humid environments.
- Foldable design for easy carry and packed individually to avoid contamination.
- Apply latex free material to avoid irritation.
- Conforms to EN149:2001+A1:2009.

PACKING

12 pcs / inner box	240 pcs / ctn	5.24'

Pleated, breathe, valve, secure, soft, woven, D clogging, Latex free

PF55121 ACTIVE CARBON DUST / MIST MASK WITH VALVE

3D Fold Flat Pleating series / FFP2 NR D

SPECIFICATIONS

- The patented pleated filter offers extremely low breathing resistance.
- Hidden adjustable nose clip and soft nose foam provide a comfortable & custom fit.
- Advanced low resistant exhalation valve reduces hot air buildup and easy breath in hot/humid environments.
- Covered with active carbon pre-filter against nuisance level organic vapors.
- Foldable design for easy carry and packed individually to avoid contamination.
- Apply latex free material to avoid irritation.
- Conforms to EN149:2001+A1:2009.

PACKING

12 pcs / inner box	240 pcs / ctn	5.24'

Pleated, breathe, valve, secure, soft, carbon, woven, D clogging, Latex free

PF22020 DUST / MIST MASK

Moulded Pleating series / FFP2 NR D

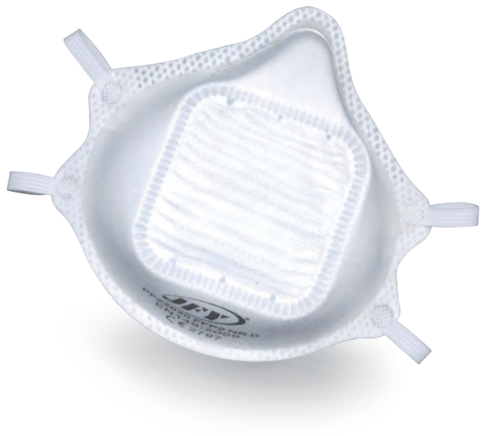

| SPECIFICATIONS |

- The patented pleated filter offers extremely low breathing resistance.
- Ergonomic mask shape provides custom seal for different facial sizes.
- Welding elastic strap and half face seal foam reinforce the seal with lowest leakage.
- Apply latex free material to avoid irritation.
- Conforms to EN149:2001+A1:2009.

| PACKING |

20 pcs / inner box	400 pcs / ctn	3.84′

Pleated, breathe, secure, soft, woven, D clogging, Latex latex free

1020 DUST / MIST MASK

Moulded series / FFP2 NR D & P2

| SPECIFICATIONS |

- Low breathing resistance for more comfortable feel to wearer.
- Heavy-duty head bands, adjustable nose clip and soft nose foam for a comfortable and custom fit.
- Conforms to EN149:2001+A1:2009 and AS/NZS 1716:2012.

| PACKING |

20 pcs / inner box	400 pcs / ctn	2.89′

breathe, secure, soft, elasticity, D clogging

PF22021 DUST / MIST MASK

Moulded Pleating series / FFP2 NR D

| SPECIFICATIONS |

- The patented pleated filter offers extremely low breathing resistance.
- Ergonomic mask shape provides custom seal for different facial sizes.
- Welding elastic strap and half face seal foam reinforce the seal with lowest leakage.
- Apply latex free material to avoid irritation.
- Advanced low resistant exhalation valve reduces hot air buildup and easy breath in hot/humid environments.
- Conforms to EN149:2001+A1:2009.

| PACKING |

12 pcs / inner box	240 pcs / ctn	3.84′

Pleated, breathe, valve, secure, soft, woven, D clogging, Latex latex free

1021 DUST / MIST MASK WITH VALVE

Moulded series / FFP2 NR D & P2

| SPECIFICATIONS |

- Low breathing resistance for more comfortable feel to wearer.
- Heavy-duty head bands, adjustable nose clip and soft nose foam for a comfortable and custom fit.
- Exhalation valve reduces hot air buildup and easy breath in hot/humid environments.
- Conforms to EN149:2001+A1:2009 and AS/NZS 1716:2012.

| PACKING |

12 pcs / inner box	240 pcs / ctn	2.89′

breathe, valve, secure, soft, elasticity, D clogging

PF22121 ACTIVE CARBON DUST / MIST MASK WITH VALVE

Moulded Pleating series / FFP2 NR D

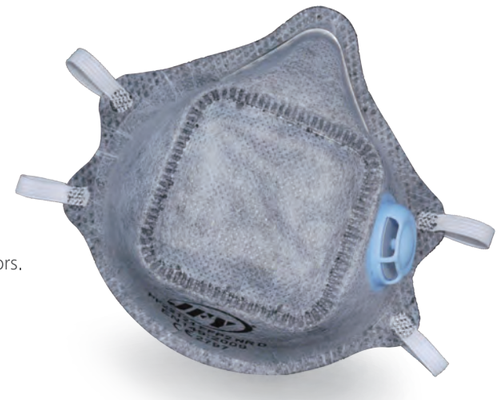

| SPECIFICATIONS |

- The patented pleated filter offers extremely low breathing resistance.
- Ergonomic mask shape provides custom seal for different facial sizes.
- Welding elastic strap and half face seal foam reinforces the seal with lowest leakage.
- Apply latex free material to avoid irritation.
- Advanced low resistant exhalation valve reduces hot air buildup and easy breath in hot/humid environments.
- Covered with active carbon pre-filter against nuisance level organic vapors.
- Conforms to EN149:2001+A1:2009.

| PACKING |

12 pcs / inner box	240 pcs / ctn	3.84′

Pleated, breathe, valve, secure, soft, carbon, woven, D clogging, Latex latex free

1121 ACTIVE CARBON DUST / MIST MASK WITH VALVE

Moulded series / FFP2 NR D & P2

| SPECIFICATIONS |

- Low breathing resistance for more comfortable feel to wearer.
- Heavy-duty head bands, adjustable nose clip and soft nose foam for a comfortable and custom fit.
- Exhalation valve reduces hot air buildup and easy breath in hot/humid environments.
- Covered with active carbon pre-filter against nuisance level organic vapors.
- Conforms to EN149:2001+A1:2009 and AS/NZS 1716:2012.

| PACKING |

12 pcs / inner box	240 pcs / ctn	2.89′

breathe, valve, secure, soft, carbon, elasticity, D clogging

11020 DUST / MIST MASK

Moulded Plus series / FFP2 NR D

| SPECIFICATIONS |

- Moulded plus design for premium range of respirators.
- Sturdy mesh inside to prevent collapsing from hot and humid environment.
- Four- point adjustable head straps and adjustable nose clip offer a comfortable secure fit.
- Half face seal foam provides a custom seal for different facial sizes and lowest leakage.
- Conforms to EN149:2001+A1:2009.

| PACKING |

10 pcs / inner box	200 pcs / ctn	4.11'

11021 DUST / MIST MASK WITH VALVE

Moulded Plus series / FFP2 NR D

| SPECIFICATIONS |

- Moulded plus design for premium range of respirators.
- Sturdy mesh inside to prevent collapsing from hot and humid environment.
- Four- point adjustable head straps and adjustable nose clip offer a comfortable secure fit.
- Half face seal foam provides a custom seal for different facial sizes and lowest leakage.
- Exhalation valve reduces hot air buildup and easy breath in hot/humid environments.
- Conforms to EN149:2001+A1:2009.

| PACKING |

10 pcs / inner box	200 pcs / ctn	4.11'

11121 ACTIVE CARBON DUST / MIST MASK WITH VALVE

Moulded Plus series / FFP2 NR D

| SPECIFICATIONS |

- Moulded plus design for premium range of respirators.
- Sturdy mesh inside to prevent collapsing from hot and humid environment.
- Four- point adjustable head straps and adjustable nose clip offer a comfortable secure fit.
- Half face seal foam provides a custom seal for different facial sizes and lowest leakage.
- Exhalation valve reduces hot air buildup and easy breath in hot/humid environments.
- Covered with active carbon pre-filter against nuisance level organic vapors.
- Conforms to EN149:2001+A1:2009.

| PACKING |

10 pcs / inner box	200 pcs / ctn	4.11'

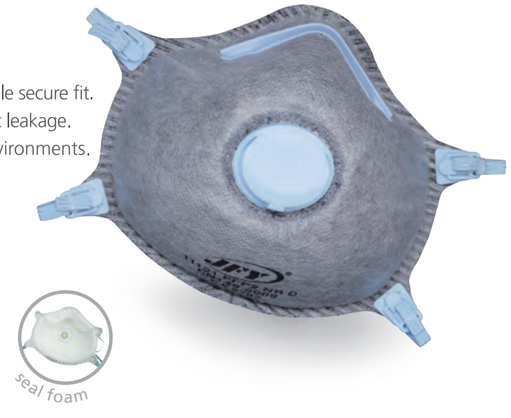

22020 DUST / MIST MASK

Moulded series / FFP2 NR D & P2

| SPECIFICATIONS |

- Lightweight structure results in easy breathing and comfortable wear.
- Ergonomic mask shape provides custom seal for different facial sizes.
- Alternative head straps, welding elastic strap or stapled rubber band.
- No metal material is used for the masks with welding elastic strap.
- Half face seal foam reinforces the seal with lowest leakage.
- Apply latex free material to avoid irritation.
- Conforms to EN149:2001+A1:2009 and AS/NZS 1716:2012.

| PACKING |

20 pcs / inner box	400 pcs / ctn	2.92'

22021 DUST / MIST MASK WITH VALVE

Moulded series / FFP2 NR D & P2

| SPECIFICATIONS |

- Lightweight structure results in easy breathing and comfortable wear.
- Ergonomic mask shape provides custom seal for different facial sizes.
- Alternative head straps, welding elastic strap or stapled rubber band.
- No metal material is used for the masks with welding elastic strap.
- Half face seal foam reinforces the seal with lowest leakage.
- Apply latex free material to avoid irritation.
- Advanced low resistant exhalation valve reduces hot air buildup and easy breath in hot/humid environments.
- Conforms to EN149:2001+A1:2009 and AS/NZS 1716:2012.

| PACKING |

12 pcs / inner box	240 pcs / ctn	2.92'

22121 ACTIVE CARBON DUST / MIST MASK WITH VALVE

Moulded series / FFP2 NR D & P2

| SPECIFICATIONS |

- Lightweight structure results in easy breathing and comfortable wear.
- Ergonomic mask shape provides custom seal for different facial sizes.
- Alternative head straps, welding elastic strap or stapled rubber band.
- No metal material is used for the masks with welding elastic strap.
- Half face seal foam reinforces the seal with lowest leakage.
- Apply latex free material to avoid irritation.
- Advanced low resistant exhalation valve reduces hot air buildup and easy breath in hot/humid environments.
- Covered with active carbon pre-filter against nuisance level organic vapors.
- Conforms to EN149:2001+A1:2009 and AS/NZS 1716:2012.

| PACKING |

12 pcs / inner box	240 pcs / ctn	2.92'

3020 DUST / MIST MASK

Vertical fold flat series / FFP2 NR D & P2

| SPECIFICATIONS |

- Low breathing resistance for more comfortable feel to wearer.
- Adjustable plastic nose clip and soft nose foam provide a custom fit.
- Easy adjustable buckle for a perfect fit. Stapled head band is optional.
- Vertical foldable design for easy carry and packed individually to avoid contamination.
- Conforms to EN149:2001+A1:2009 and AS/NZS 1716:2012.

| PACKING |

1 pc / polybag | 20 pcs / inner box | 400 pcs / ctn | 2.4'

3021 DUST / MIST MASK WITH VALVE

Vertical fold flat series / FFP2 NR D & P2

| SPECIFICATIONS |

- Low breathing resistance for more comfortable feel to wearer.
- Adjustable plastic nose clip and soft nose foam provide a custom fit.
- Easy adjustable buckle for a perfect fit. Stapled head band is optional.
- Exhalation valve reduces hot air buildup and easy breath in hot/humid environments.
- Vertical foldable design for easy carry and packed individually to avoid contamination.
- Conforms to EN149:2001+A1:2009 and AS/NZS 1716:2012.

| PACKING |

1 pc / polybag | 12 pcs / inner box | 240 pcs / ctn | 2.4'

3121 ACTIVE CARBON DUST / MIST MASK WITH VALVE

Vertical fold flat series / FFP2 NR D & P2

| SPECIFICATIONS |

- Low breathing resistance for more comfortable feel to wearer.
- Adjustable plastic nose clip and soft nose foam provide a custom fit.
- Easy adjustable buckle for a perfect fit. Stapled head band is optional.
- Advanced low resistant exhalation valve reduces hot air buildup and easy breath in hot/humid environments.
- Covered with active carbon pre-filter against nuisance level organic vapors.
- Vertical foldable design for easy carry and packed individually to avoid contamination.
- Conforms to EN149:2001+A1:2009 and AS/NZS 1716:2012.

| PACKING |

1 pc / polybag | 12 pcs / inner box | 240 pcs / ctn | 2.4'

4020 DUST / MIST MASK

Vertical fold flat series / FFP2 NR D

| SPECIFICATIONS |

- Low breathing resistance for more comfortable feel to wearer.
- Hidden adjustable nose clip for comfortable & custom fit.
- Adjustable clip on strap for a secure seal.
- Vertical foldable design for easy carry and packed individually to avoid contamination.
- Apply latex free material to avoid irritation.
- Conforms to EN149:2001+A1:2009.

| PACKING |

1 pc / polybag | 20 pcs / inner box | 400 pcs / ctn | 2.89'

4021 DUST / MIST MASK WITH VALVE

Vertical fold flat series / FFP2 NR D

| SPECIFICATIONS |

- Low breathing resistance for more comfortable feel to wearer.
- Hidden adjustable nose clip for comfortable & custom fit.
- Adjustable clip on strap for a secure seal.
- Advanced low resistant exhalation valve reduces hot air buildup and easy breath in hot/humid environments.
- Vertical foldable design for easy carry and packed individually to avoid contamination.
- Apply latex free material to avoid irritation.
- Conforms to EN149:2001+A1:2009.

| PACKING |

1 pc / polybag | 12 pcs / inner box | 240 pcs / ctn | 2.89'

4121 ACTIVE CARBON DUST / MIST MASK WITH VALVE

Vertical fold flat series / FFP2 NR D

| SPECIFICATIONS |

- Low breathing resistance for more comfortable feel to wearer.
- Hidden adjustable nose clip for comfortable & custom fit.
- Adjustable clip on strap for a secure seal.
- Advanced low resistant exhalation valve reduces hot air buildup and easy breath in hot/humid environments.
- Covered with active carbon pre-filter against nuisance level organic vapors.
- Vertical foldable design for easy carry and packed individually to avoid contamination.
- Apply latex free material to avoid irritation.
- Conforms to EN149:2001+A1:2009.

| PACKING |

1 pc / polybag | 12 pcs / inner box | 240 pcs / ctn | 2.89'

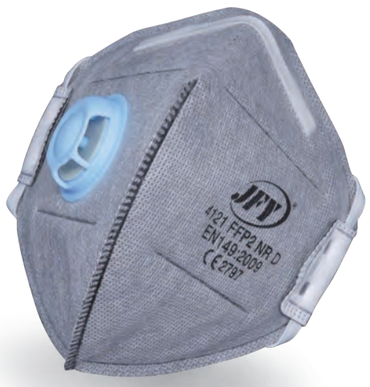

6020 DUST / MIST MASK

Horizontal fold flat series / FFP2 NR D & P2

| SPECIFICATIONS |

- Low breathing resistance for more comfortable feel to wearer.
- Adjustable plastic nose clip and soft nose foam provide a custom fit.
- Horizontal foldable design for easy carry and packed individually to avoid contamination.
- Conforms to EN149:2001+A1:2009 and AS/NZS 1716:2012.

| PACKING |

1 pc / polybag	20 pcs / inner box	400 pcs / ctn	3.6′

breathe | secure | soft | woven | hanging | D clogging

7121 ACTIVE CARBON DUST/MIST MASK WITH 2 VALVES

Moulded series / FFP2 NR & P2

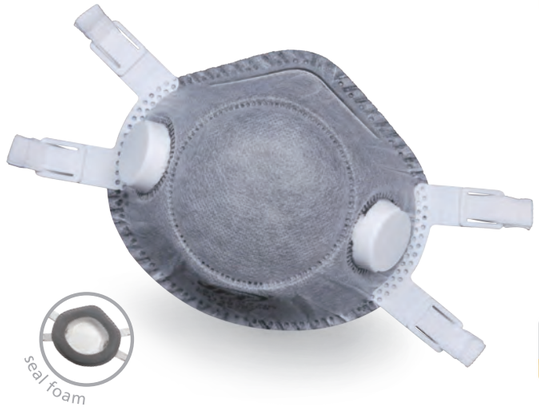

| SPECIFICATIONS |

- Contoured face seal and easy adjustable buckle system to offer comfortable fit.
- Two exhalation valves reduce hot air buildup and easy breath in hot/humid environments.
- Covered with active carbon pre-filter against nuisance level organic vapors.
- Conforms to EN149:2001+A1:2009 and AS/NZS 1716:2012.

| PACKING |

5 pcs / inner box	100 pcs / ctn	3.67′

valve | secure | soft | carbon | woven | adjustable

6021 DUST / MIST MASK WITH VALVE

Horizontal fold flat series / FFP2 NR D & P2

| SPECIFICATIONS |

- Low breathing resistance for more comfortable feel to wearer.
- Adjustable plastic nose clip and soft nose foam provide a custom fit.
- Exhalation valve reduces hot air buildup and easy breath in hot/humid environments.
- Horizontal foldable design for easy carry and packed individually to avoid contamination.
- Conforms to EN149:2001+A1:2009 and AS/NZS 1716:2012.

| PACKING |

1 pc / polybag	12 pcs / inner box	240 pcs / ctn	3.6′

breathe | valve | secure | soft | woven | hanging | D clogging

6121 ACTIVE CARBON DUST / MIST MASK WITH VALVE

Horizontal fold flat series / FFP2 NR D & P2

| SPECIFICATIONS |

- Low breathing resistance for more comfortable feel to wearer.
- Adjustable plastic nose clip and soft nose foam provide a custom fit.
- Exhalation valve reduces hot air buildup and easy breath in hot/humid environments.
- Covered with active carbon pre-filter against nuisance level organic vapors.
- Horizontal foldable design for easy carry and packed individually to avoid contamination.
- Conforms to EN149:2001+A1:2009 and AS/NZS 1716:2012.

| PACKING |

1 pc / polybag	12 pcs / inner box	240 pcs / ctn	3.6′

breathe | valve | secure | soft | carbon | woven | hanging | D clogging

FITTING INSTRUCTIONS

Reference 1

1.Hold the respirator in one hand with the nosepiece at your fingertips, allowing the headbands to hang below your hand.

2.Press the respirator against your face with the nosepiece on the bridge of your nose.

3.Place the top band high on the back of your head. Move the bottom band over your head and position it below your ears.

4.Using both hands, mould the nosepiece to the shape of your nose.

5.Test the fit. Cup both hands over the respirator and exhale vigorously. If air flows around your nose, tighten the nosepiece. If air leaks around the edges, reposition the bands for better fit.

Reference 2

1.Hold the mask in your hand with the nosepiece at your fingertips.

2.Press it firmly against your face with the nosepiece on the bridge of your nose.

3.Position the upper band high on the back of your head, take the lower band to position it below your ears.

4.Adjust the strap tension by pulling the straps as shown in the Figure.

5.Using both hands, mould the nosepiece to the shape of your nose and inhale vigorously. If no negative pressure is felt inside the respirator, adjust the head strap and tighten the nosepiece.

JINFUYU INDUSTRIAL CO., LTD.

FFP3 NR D R D

MOULDED & MOULDED PLUS MASK FAMILY

1231 with valve
1131 with valve & carbon filter
11231 with valve
11131 with valve & carbon filter
22030 no valve
22031 with valve
22231 with valve
22131 with valve & carbon filter
12231 with valve *R(reusable)

3D FOLD FLAT & MOULDED PLEATING MASK FAMILY

PF55230 no valve
PF55231 with valve
PF55131 with valve &carbon filter
PF22230 no valve
PF22231 with valve
PF22131 with valve &carbon filter

VERTICAL & HORIZONTAL FOLD FLAT MASK FAMILY

3231 with valve
4231 with valve
6231 with valve

CHARACTERISTICS

Low breathing resistance: Filter technology reduces inhalation resistance to bring comfort wear.

Exhalation valve: Reduces hot air build up, and easy breath in hot and humid working place.

Nose bridge: Adjustable aluminum or plastic nose bridge provide custom seal for different facial sizes.

Face seal foam: Provides a custom fit and secure seal to different facial sizes.

Active carbon filter: Filter against nuisance level organic vapors.

Rubber head band: Heavy-duty head bands stapled outside of breathing zone for a comfortable and custom fit.

Adjustable buckle: Ensures the best facial seal with lowest leakage.

Elastic head strap: Woven elastic head straps welded outside of breathing zone for a comfortable and custom fit.

Adjustable clip: Easy adjustable clip system to offer comfortable fit.

Metal free: No metal material used for the respirator.

Hanging: It is able to hang from the neck when not in use.

Mesh: Sturdy mesh inside to prevent collapsing from hot and humid environment.

D clogging: Meet the Dolomite clogging test to bring better breathing resistance for longer.

Reusable: The respirator can be used for more than one shift.

Latex free: Apply latex free material to avoid irritation.

Pleated Filtering: The patented pleated filter offers extremely low breathing resistance.

CE 2797

PF55230 DUST / MIST MASK

3D Fold Flat Pleating series / FFP3 NR D

| SPECIFICATIONS |

- The patented pleated filter offers extremely low breathing resistance.
- Hidden adjustable nose clip and soft nose foam provide a comfortable & custom fit.
- Adjustable clip on strap for a secure seal.
- Foldable design for easy carry and packed individually to avoid contamination.
- Apply latex free material to avoid irritation.
- Conforms to EN149:2001+A1:2009.

| PACKING |

20 pcs / inner box	400 pcs / ctn	5.24'

Pleated, breathe, soft, secure, woven, adjustable, D clogging, Latex latex free

PF55231 DUST / MIST MASK WITH VALVE

3D Fold Flat Pleating series / FFP3 NR D

| SPECIFICATIONS |

- The patented pleated filter offers extremely low breathing resistance.
- Hidden adjustable nose clip and soft nose foam provide a comfortable & custom fit.
- Adjustable clip on strap for a secure seal.
- Advanced low resistant exhalation valve reduces hot air buildup and easy breath in hot/humid environments.
- Foldable design for easy carry and packed individually to avoid contamination.
- Apply latex free material to avoid irritation.
- Conforms to EN149:2001+A1:2009.

| PACKING |

12 pcs / inner box	240 pcs / ctn	5.24'

Pleated, breathe, valve, soft, secure, woven, adjustable, D clogging, Latex latex free

PF55131 ACTIVE CARBON DUST / MIST MASK WITH VALVE

3D Fold Flat Pleating series / FFP3 NR D

| SPECIFICATIONS |

- The patented pleated filter offers extremely low breathing resistance.
- Hidden adjustable nose clip and soft nose foam provide a comfortable & custom fit.
- Adjustable clip on strap for a secure seal.
- Advanced low resistant exhalation valve reduces hot air buildup and easy breath in hot/humid environments.
- Covered with active carbon pre-filter against nuisance level organic vapors.
- Foldable design for easy carry and packed individually to avoid contamination.
- Apply latex free material to avoid irritation.
- Conforms to EN149:2001+A1:2009.

| PACKING |

12 pcs / inner box	240 pcs / ctn	5.24'

Pleated, breathe, valve, soft, secure, carbon, woven, adjustable, D clogging, Latex latex free

PF22230 DUST / MIST MASK

Moulded Pleating series / FFP3 NR D

| SPECIFICATIONS |

- The patented pleated filter offers extremely low breathing resistance.
- Ergonomic mask shape provides custom seal for different facial sizes.
- Contoured facial seal and fully adjustable head straps offer advanced secure seal and extreme comfort for long time wear.
- Apply latex free material to avoid irritation.
- Conforms to EN149:2001+A1:2009.

| PACKING |

5 pcs / inner box	100 pcs / ctn	4.07'

Pleated · breathe · soft · secure · woven · adjustable · D clogging · Latex latex free

1231 DUST / MIST MASK WITH VALVE

Moulded series / FFP3 NR D

| SPECIFICATIONS |

- Contoured facial seal for extreme comfort at long time of wearing.
- Fully adjustable head straps and adjustable nose clip offer a comfortable secure fit.
- Exhalation valve reduces hot air buildup and easy breath in hot/humid environments.
- Conforms to EN149:2001+A1:2009.

| PACKING |

5 pcs / inner box	100 pcs / ctn	2.89'

valve · secure · soft · adjustable · woven · D clogging

PF22231 DUST / MIST MASK WITH VALVE

Moulded Pleating series / FFP3 NR D

| SPECIFICATIONS |

- The patented pleated filter offers extremely low breathing resistance.
- Ergonomic mask shape provides custom seal for different facial sizes.
- Contoured facial seal and fully adjustable head straps offer advanced secure seal and extreme comfort for long time wear.
- Advanced low resistant exhalation valve reduces hot air buildup and easy breath in hot/humid environments.
- Conforms to EN149:2001+A1:2009.

| PACKING |

5 pcs / inner box	100 pcs / ctn	4.07'

Pleated · breathe · valve · soft · secure · woven · adjustable · D clogging · Latex latex free

1131 ACTIVE CARBON DUST / MIST MASK WITH VALVE

Moulded series / FFP3 NR D

| SPECIFICATIONS |

- Contoured facial seal for extreme comfort at long time of wearing.
- Fully adjustable head straps and adjustable nose clip offer a comfortable secure fit.
- Exhalation valve reduces hot air buildup and easy breath in hot/humid environments.
- Covered with active carbon pre-filter against nuisance level organic vapors.
- Conforms to EN149:2001+A1:2009.

| PACKING |

5 pcs / inner box	100 pcs / ctn	2.89'

valve · secure · soft · carbon · adjustable · woven · D clogging

PF22131 ACTIVE CARBON DUST / MIST MASK WITH VALVE

Moulded Pleating series / FFP3 NR D

| SPECIFICATIONS |

- The patented pleated filter offers extremely low breathing resistance.
- Ergonomic mask shape provides custom seal for different facial sizes.
- Contoured facial seal and fully adjustable head straps offer advanced secure seal and extreme comfort for long time wear.
- Apply latex free material to avoid irritation.
- Advanced low resistant exhalation valve reduces hot air buildup and easy breath in hot/humid environments.
- Covered with active carbon pre-filter against nuisance level organic vapors.
- Conforms to EN149:2001+A1:2009.

| PACKING |

5 pcs / inner box	100 pcs / ctn	4.07'

Pleated · breathe · valve · soft · secure · carbon · woven · adjustable · D clogging · Latex latex free

11231 DUST / MIST MASK WITH VALVE

Moulded Plus series / FFP3 NR D

| SPECIFICATIONS |

- Moulded plus design for premium range of respirators.
- Sturdy mesh inside to prevent collapsing from hot and humid environment.
- Four- point adjustable head straps and adjustable nose clip offer a comfortable secure fit.
- Full face seal foam provides a custom seal for different facial sizes and lowest leakage.
- Exhalation valve reduces hot air buildup and easy breath in hot/humid environments.
- Conforms to EN149:2001+A1:2009.

| PACKING |

5 pcs / inner box	100 pcs / ctn	4.11'

valve · secure · soft · adjustable · woven · mesh · D clogging

11131 ACTIVE CARBON DUST / MIST MASK WITH VALVE

Moulded Plus series / FFP3 NR D

| SPECIFICATIONS |

- Moulded plus design for premium range of respirators.
- Sturdy mesh inside to prevent collapsing from hot and humid environment.
- Four- point adjustable head straps and adjustable nose clip offer a comfortable secure fit.
- Full face seal foam provides a custom seal for different facial sizes and lowest leakage.
- Exhalation valve reduces hot air buildup and easy breath in hot/humid environments.
- Covered with active carbon pre-filter against nuisance level organic vapors.
- Conforms to EN149:2001+A1:2009.

| PACKING |

5 pcs / inner box	100 pcs / ctn	4.11'

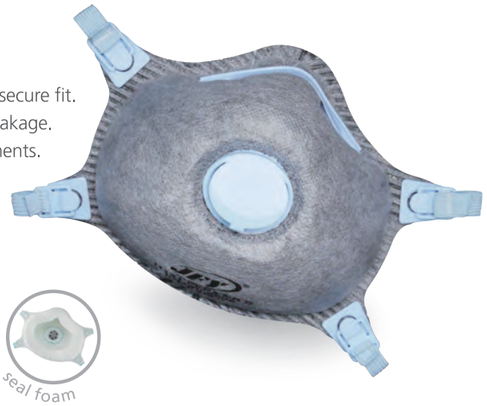

valve | secure | soft | carbon | adjustable | woven | mesh | D clogging

22231 DUST / MIST MASK WITH VALVE

Moulded series / FFP3 NR D

| SPECIFICATIONS |

- Lightweight structure results in easy breathing and comfortable wear.
- Ergonomic mask shape provides custom seal for different facial sizes.
- Metal free for environmental protection.
- Contoured facial seal and fully adjustable head straps offer advanced secure seal and extreme comfort for long time wear.
- Apply latex free material to avoid irritation.
- Advanced low resistant exhalation valve reduces hot air buildup and easy breath in hot/humid environments.
- Conforms to EN149:2001+A1:2009.

| PACKING |

5 pcs / inner box	100 pcs / ctn	3.4'

breathe | valve | soft | adjustable | woven | ep | D clogging | Latex latex free

22030 DUST / MIST MASK

Moulded series / FFP3 NR D

| SPECIFICATIONS |

- Lightweight structure results in easy breathing and comfortable wear.
- Ergonomic mask shape provides custom seal for different facial sizes.
- Alternative head straps, welding elastic strap or stapled rubber band.
- No metal material is used for the masks with welding elastic strap.
- Half face seal foam and adjustable strap reinforces seal with lowest leakage.
- Apply latex free material to avoid irritation.
- Conforms to EN149:2001+A1:2009.

| PACKING |

20 pcs / inner box	400 pcs / ctn	2.92'

breathe | soft | elasticity | woven | ep | adjustable | D clogging | Latex latex free

22131 ACTIVE CARBON DUST / MIST MASK WITH VALVE

Moulded series / FFP3 NR D

| SPECIFICATIONS |

- Lightweight structure results in easy breathing and comfortable wear.
- Ergonomic mask shape provides custom seal for different facial sizes.
- Metal free for environmental protection.
- Contoured facial seal and fully adjustable head straps offer advanced secure seal and extreme comfort for long time wear.
- Apply latex free material to avoid irritation.
- Advanced low resistant exhalation valve reduces hot air buildup and easy breath in hot/humid environments.
- Covered with active carbon pre-filter against nuisance level organic vapors.
- Conforms to EN149:2001+A1:2009.

| PACKING |

5 pcs / inner box	100 pcs / ctn	3.4'

breathe | valve | soft | carbon | adjustable | woven | ep | D clogging | Latex latex free

22031 DUST / MIST MASK WITH VALVE

Moulded series / FFP3 NR D

| SPECIFICATIONS |

- Lightweight structure results in easy breathing and comfortable wear.
- Ergonomic mask shape provides custom seal for different facial sizes.
- Alternative head straps, welding elastic strap or stapled rubber band.
- No metal material is used for the masks with welding elastic strap.
- Half face seal foam and adjustable strap reinforces seal with lowest leakage.
- Apply latex free material to avoid irritation.
- Advanced low resistant exhalation valve reduces hot air buildup and easy breath in hot/humid environments.
- Conforms to EN149:2001+A1:2009.

| PACKING |

12 pcs / inner box	240 pcs / ctn	2.92'

breathe | valve | soft | elasticity | woven | adjustable | ep | D clogging | Latex latex free

12231 REUSABLE DUST / MIST MASK WITH VALVE

Moulded series / FFP3 R D

| SPECIFICATIONS |

- The respirator can be used more than one shift.
- Advanced electret filter medias for upgrade performance efficiency.
- Apply new exposure test after 120 mg loading test and storage condition.
- Comply to mandatory testing of the clogging resistance requirement.
- Contoured soft facial seal with PU foam for superior comfort and inner facial seal can be cleaned for multiple usages.
- Fully adjustable head straps and latex free material to avoid irritation.
- Exhalation valve reduces hot air buildup and easy breath in hot/humid environments.
- Conforms to EN149:2001+A1:2009.

| PACKING |

1 pc / polybag	5 pcs / inner box	100 pcs / ctn	5.85'

valve | secure | soft | adjustable | woven | D clogging | R reusable | Latex latex free

3231 DUST / MIST MASK WITH VALVE

Vertical fold flat series / FFP3 NR D

| SPECIFICATIONS |

- Adjustable plastic nose clip and soft nose foam provide a custom fit.
- Easy adjustable buckle for a perfect fit. Stapled head band is optional.
- Exhalation valve reduces hot air buildup and easy breath in hot/humid environments.
- Vertical foldable design for easy carry and packed individually to avoid contamination.
- Conforms to EN149:2001+A1:2009.

| PACKING |

1 pc / polybag	12 pcs / inner box	240 pcs / ctn	2.4'

valve | secure | soft | elasticity | adjustable | D clogging

4231 DUST / MIST MASK WITH VALVE

Vertical fold flat series / FFP3 NR D

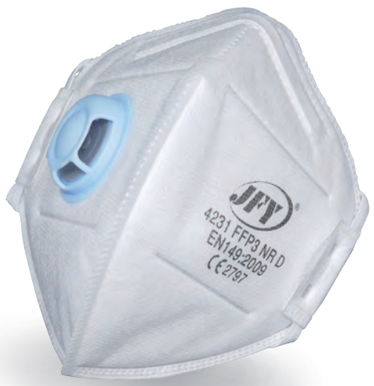

| SPECIFICATIONS |

- Hidden adjustable nose clip for comfortable & custom fit.
- Adjustable clip on strap for a secure seal.
- Advanced low resistant exhalation valve reduces hot air buildup and easy breath in hot/humid environments.
- Vertical foldable design for easy carry and packed individually to avoid contamination.
- Apply latex free material to avoid irritation.
- Conforms to EN149:2001+A1:2009.

| PACKING |

1 pc / polybag	12 pcs / inner box	240 pcs / ctn	2.89'

valve | secure | woven | adjustable | hanging | D clogging | Latex latex free

6231 DUST / MIST MASK WITH VALVE

Horizontal fold flat series / FFP3 NR D

| SPECIFICATIONS |

- Adjustable plastic nose clip and full facial soft foam provide a custom fit.
- Contoured facial seal foam and adjustable ring on strap offer advanced secure seal and comfort wear.
- Exhalation valve reduces hot air buildup and easy breath in hot/humid environments.
- Horizontal foldable design for easy carry and packed individually to avoid contamination.
- Conforms to EN149:2001+A1:2009.

| PACKING |

1 pc / polybag	12 pcs / inner box	240 pcs / ctn	3.6'

valve | secure | soft | woven | adjustable | hanging | D clogging

JFY-101 NUISANCE MASK

| SPECIFICATIONS |

- Disposable, cool and comfortable choice.
- Lightweight construction, economical.
- Soft flexible nose piece providing individual facial adjustment.

| DETAIL / FEATURE |

- Not NIOSH, CE and AS/NZS approved
- Provides relief from nuisance dusts, such as alfalfa, pollen, animal dander, sawdust, and other non-toxic dusts.

| PACKING |

50 pcs / inner box	2000 pcs / master	ctn / 3.3'

JFY-201 NUISANCE MASK

| SPECIFICATIONS |

- Disposable, cool and comfortable.
- Lightweight construction, economical choice.

| DETAIL / FEATURE |

- Not NIOSH, CE and AS/NZS approved
- Provides relief from nuisance dusts, such as alfalfa, pollen, animal dander, sawdust, and other non-toxic dusts.

| PACKING |

50 pcs / inner box	2000 pcs / master	ctn / 3.3'

JFY-202 NUISANCE MASK WITH PLASTIC HOUSING

| SPECIFICATIONS |

- Model no. 201 disposable , cool and comfortable.
- PVC housing with adjustable elastic head straps provid a custom fit.
- Frequent replacement of the model no. 201 providing greater efficiency, economical.

| DETAIL / FEATURE |

- Not NIOSH, CE and AS/NZS approved
- Usage：Provides relief from nuisance dusts, such as alfalfa, pollen, animal dander, sawdust and other non-toxic dusts.

| PACKING |

- 1 set consists of 20 pcs white JFY-201 dust mask and 1 pc PVC housing.

1 set / polybag/inner box	15 sets / master ctn